PT. RENCANA KITA WISESA

CATALOG SAFETY DEVICE

HEAVY EQUIPMENT SAFETY CATALOG.

Office : Pondok Indah Office Tower 3, 17th fl
Jl. Sultan Iskandar Muda Kav. V-TA.
Pondok Indah, Jakarta 12310

Workshop : Jl. Caringin No 65 RT 03/06 Bojong Menteng
Rawalumbu, Bekasi 17116

inquiry@rkwisesa.co.id
021-8277 3706
www.rkwisesa.co.id

Strobe Lamp with Mounting Bracket

A durable, high-intensity amber warning beacon designed for clear visual signaling in various environments. Built with a polycarbonate lens and IP65-rated waterproof housing, it is suited for indoor and outdoor use. The included 2mm SS400 steel bracket ensures secure mounting.
With wide voltage compatibility (12–48V DC), it is ideal for industrial, vehicular, and security applications.

Technical Specifications

Operating Voltage: 12–48 V DC
Maximum Current: 1.48 A @ 12V
Lens Material: Polycarbonate
Protection Rating: IP65 (Dustproof & Waterproof)
Bracket Material: SS400 Steel, 2mm Thickness
Light Color: Amber
Applications: Industrial facilities, construction sites, warning systems, and security alerts

ECCO Series Strobe Light with Mounting Bracket

A robust, maintenance-friendly warning light built for harsh conditions. Features a snap-fit flashtube for easy servicing, shock-resistant construction, and reliable performance across wide voltage and temperature ranges. Includes a 2mm SS400 steel bracket for secure mounting. Suitable for industrial, vehicular, and safety alert systems.

Technical Specifications

Operating Voltage: 12 – 48 V DC
Current Draw: 2.44 A @ 12V
Flash Rate: 80 FPM (Flashes Per Minute)
Base Material: Reinforced Polypropylene
Lens Material: Polycarbonate (Thread-On Design)
Flashtube Assembly: Snap-Fit for Easy Service
Circuit Board Mounting: Shock Resistant, 5-Point Support
Operating Temperature Range: -22°F to +122°F (-30°C to +50°C)
Bracket Material: SS400 Steel, 2mm Thickness
Light Color: Amber
Protection Rating: Not specified (typically robust for outdoor/industrial use)

"Example of installed strobe light in an industrial setting, demonstrating typical mounting and application."

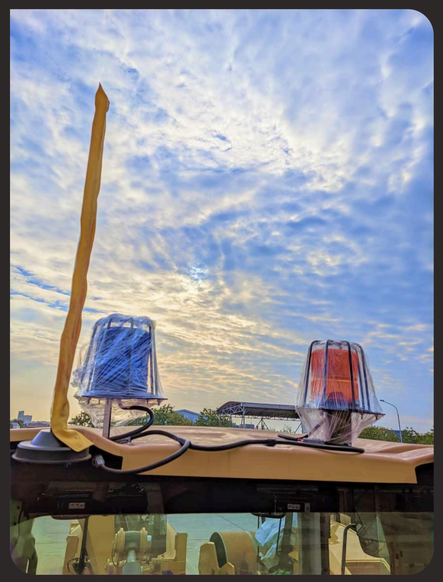

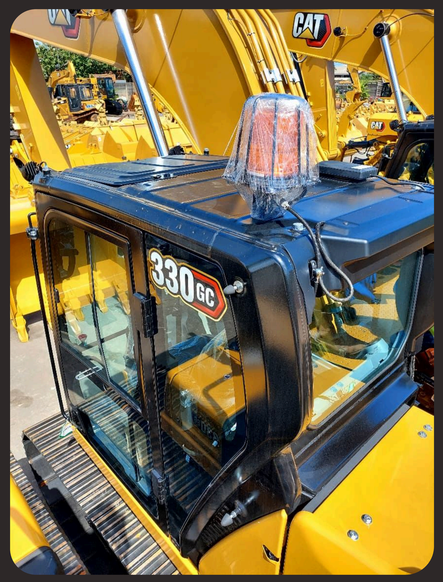

Emergency Shutdown Switch With LOTO Bracket

This Emergency Shutdown Switch is a vital safety device for industrial and heavy equipment, providing instant machinery stoppage in emergencies. It features a highly visible red STOP button, dual NO/NC contacts for flexible wiring, and a built-in LOTO bracket for secure lockout during maintenance. Designed for durability and compliance with safety standards, it is essential for conveyor systems, factory machinery, construction equipment, and automated processes.

Technical Specifications

Contact Configuration: 1 NO + 1 NC
Actuation Type: Push Button (Mushroom Head)
Safety Standard: Compatible with Lockout Tagout (LOTO) procedures
Mounting: Panel or surface mount with integrated LOTO bracket
Typical Applications: Heavy machinery, industrial equipment, conveyors, presses, CNC machines, and automated systems
Color: Red (standard emergency color)
Compliance: Designed to meet relevant industrial safety standards

LOTO BOX 2 SYSTEM

An integrated safety unit that combines an emergency stop button with a dual-point lockout tagout (LOTO) system. Designed for industrial use, it ensures both immediate shutdown and secure equipment isolation during maintenance. Includes a heavy-duty wiring harness, Clipsal-compatible lockout accessories, and mounting hardware for quick installation. Ideal for factories, machinery, and plants requiring compliant safety protocols.

Key Features

Dual LOTO Bracket System – Supports simultaneous lockout of ESD & LOS (Limit Switch/Isolation) points.
Emergency Push Button – Instant manual shutdown capability.
Clipsal LOA Compatibility – Works with industry-standard lockout accessories.
Heavy-Duty Wiring Harness – Durable, pre-assembled for quick installation.
Complete Mounting Kit – Includes bolts & nuts for secure fitting.
Safety-Compliant Design – Meets OSHA and ISO 14118 standards.

System Type	LOTO 2-System (ESD + LOS)
Included Components	Emergency push button, Clipsal LOA lockout, wiring harness, bolts & nuts
Wiring	Heavy-duty industrial-grade harness
Mounting	Panel or surface mount
Applications	Manufacturing lines, conveyor systems, heavy equipment, processing plants

LOTO BOX 3 SYSTEM

A comprehensive safety control unit featuring a triple-point lockout tagout (LOTO) system for ESD, LOS, and LOB. Equipped with an emergency push button and a high-capacity 300A+ disconnect switch for reliable power isolation. Includes a heavy-duty wiring harness for robust industrial use, ensuring full compliance, enhanced safety, and secure maintenance lockout in high-power environments. Ideal for large machinery, electrical panels, and critical industrial applications.

Key Features

Triple LOTO Bracket System – Secures ESD, LOS, and LOB isolation points
High-Capacity 300A+ Disconnect Switch – Ensures reliable power cutoff
Emergency Push Button – For immediate shutdown response
Heavy-Duty Wiring Harness – Built for durability in industrial environments
Integrated Safety Design – Combines emergency stop, lockout, and disconnection in one unit
Full Compliance Ready – Meets OSHA and international safety standards

System Type	LOTO 3-System (ESD, LOS, LOB)
Disconnect Switch Rating	300A+
Included Components	Emergency push button, 300A+ disconnect switch, heavy-duty wiring harness
Mounting	Panel or surface mount
Wiring	Industrial-grade, pre-assembled harness
Applications	High-power machinery, electrical control panels, industrial plants, heavy equipment safety systems

LOTO BOX FULL SYSTEM

The LOTO Box Full System is a comprehensive industrial safety unit that integrates a four-point LOTO system for complete equipment isolation (ESD, LOS, LOB & JS), an emergency push button for immediate shutdown, a 300A disconnect switch, and a jump start receptacle for safe emergency restart. Pre-wired with a heavy-duty harness, it ensures full compliance, operational safety, and maintenance control in high-risk environments.
Ideal for plants, heavy machinery, and electrical systems requiring complete lockout, emergency response, and contingency restart capabilities.

System Type	LOTO 4-System (ESD, LOS, LOB, JS)
Disconnect Switch Rating	300A
Included Components	Emergency push button, jump start receptacle, 300A disconnect switch, heavy-duty wiring harness
Mounting	Panel or surface mount
Wiring	Pre-assembled industrial harness
Applications	Heavy machinery, electrical control panels, industrial safety systems, plant maintenance

Key Features

4-Point LOTO Bracket System – Secures ESD, LOS, LOB & Jump Start (JS) points
Emergency Push Button – Instant manual shutdown
Jump Start Receptacle (JS) – Allows safe emergency restart during lockout
300A Disconnect Switch – High-current power isolation
Heavy-Duty Wiring Harness – Reliable, industrial-grade connectivity
All-in-One Safety Design – Combines shutdown, lockout, isolation, and restart in one unit

LOTO BOX 3D OVERVIEW • VISUAL REFERENCE FOR INSTALLATION AND INTEGRATION.

FRONT ELEVATION
Primary interface showing emergency push button, disconnect switch, and LOTO bracket placement.

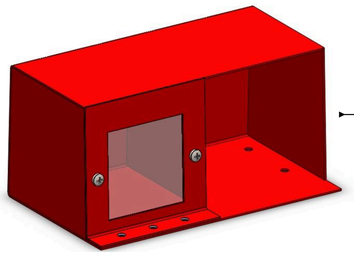

REAR ELEVATION
Wiring access points, mounting holes, and harness connection layout.

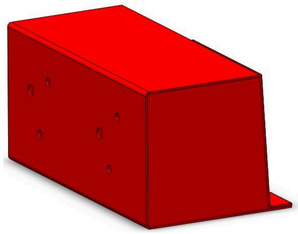

SIDE PROFILE
Unit dimensions, panel depth, and clearance requirements for installation.

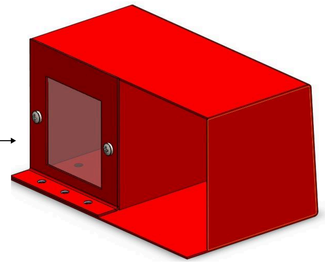

PT. RENCANA KITA WISESA

LIGHTING PRODUCT

LED WORK LAMP 7500 Lu

The LED Work Lamp 7500 Lu is a high-intensity 90W flood light engineered to deliver powerful and wide-area illumination in demanding environments.
Built with a rugged die-cast aluminum housing and a durable polycarbonate lens, this lamp is designed to withstand vibration, impact, and harsh weather conditions.
With an IP67 waterproof rating, it is suitable for both off-road vehicles and industrial worksites where reliable lighting is critical.
Equipped with 9 high-intensity CREE LEDs (10W each), it produces a bright 7500-lumen output with a neutral white 6000K color temperature, ensuring clear visibility without eye strain. Operating on a wide 10–30V DC range, it is compatible with most vehicle and machinery electrical systems.

LED Power	90W
Luminous Output	7500 Lumens
LED Type	9 x CREE 10W LEDs
Operating Voltage	10–30V DC
Color Temperature	6000K (Daylight White)
Housing Material	Die-Cast Aluminum
Lens Material	Polycarbonate (PC)
Protection Rating	IP67 (Dustproof & Waterproof)
LED Type	9 x CREE 10W LEDs
Beam Pattern	Wide Flood (typically 120° or as specified)
Color Temperature	6000K (Daylight White)
Mounting	Bracket included (not specified, but typically adjustable)

Heavy-Duty LED Work Lamp (48W)

The LED Work Lamp 7500 Lu is a high-intensity 90W flood light engineered to deliver powerful and wide-area illumination in demanding environments.
Built with a rugged die-cast aluminum housing and a durable polycarbonate lens, this lamp is designed to withstand vibration, impact, and harsh weather conditions.
With an IP67 waterproof rating, it is suitable for both off-road vehicles and industrial worksites where reliable lighting is critical.
Equipped with 9 high-intensity CREE LEDs (10W each), it produces a bright 7500-lumen output with a neutral white 6000K color temperature, ensuring clear visibility without eye strain. Operating on a wide 10–30V DC range, it is compatible with most vehicle and machinery electrical systems.

Model / Type	LED Work Lamp (16 LEDs)	Color Temperature	6000K (Cool White / Daylight)
Dimensions	4.3 inch (Diameter/Length)	Operating Voltage	9 ~ 32 Volts DC
LED Configuration	16 x High-Power 3W LEDs	Current Draw	~4.0A @ 12V / ~2.0A @ 24V (Calculated)
Total Power (Wattage)	48 Watts	Housing Material	High-Grade Aluminum & PC (Assumed for heat dissipation)
Light Output (Raw/ Effective)	4800 LM / 3200 LM	IP Rating	IP67 / IP69K
Beam Pattern	Flood / Spot / Combo	Lens Material	Tempered Glass or Polycarbonate

RADIO COMMUNICATION

MOTOROLA MOTOTRBO XIR M3688

ENSURE RELIABLE, CLEAR, AND SECURE COMMUNICATION IN CRITICAL ENVIRONMENTS WITH THE MOTOROLA MOTOTRBO XIR M3688, A PROFESSIONAL-GRADE TWO-WAY DIGITAL PORTABLE RADIO. ENGINEERED FOR DURABILITY AND PERFORMANCE, THIS VERSATILE RADIO OPERATES ON BOTH VHF AND UHF BANDS, OFFERING FLEXIBLE CHANNEL CAPACITY AND SUPERIOR AUDIO QUALITY. ITS ROBUST CONSTRUCTION MEETS THE DEMANDS OF INDUSTRIAL, SECURITY, AND EVENT MANAGEMENT TEAMS, PROVIDING A VITAL LINK FOR COORDINATED OPERATIONS AND ENHANCED PERSONNEL SAFETY. FEATURES INCLUDE PROGRAMMABLE POWER SETTINGS AND A WIDE FREQUENCY RANGE, MAKING IT AN ESSENTIAL TOOL FOR ANY OPERATION WHERE DEPENDABLE COMMUNICATION IS NON-NEGOTIABLE.

FEATURE	SPECIFICATION
Model	Motorola MOTOTRBO XIR M3688
Type	Digital/Analog Portable Two-Way Radio
Frequency Bands	VHF & UHF
Frequency Range	VHF: 136-174 MHz UHF: 403-438 MHz / 403-470 MHz (Model Dependent)
Channel Capacity	160 Channels
RF Power Output (Programmable)	VHF: Low Power 1-25W, High Power 25-45W UHF: Low Power 1-25W, High Power 25-40W
Battery	High-Capacity Li-Ion (Model specific - e.g., IMPRES compatible)
Dimensions (H x W x D)	Standard Portable Radio Form Factor (Please verify exact specs)
Weight (with battery)	Approximately xxx grams
IP Rating	Likely IP54 or higher for dust and water resistance (Please verify)
Compliance	Meets relevant CE, FCC, and other telecommunications standards.
Programming Interface	USB programming via Motorola CPS (Customer Programming Software)
Standard Accessories	Battery, Antenna, Belt Clip, Charger (Please verify kit contents)

ICOM IC-2300H VHF

THE ICOM IC-2300H IS A HIGH-PERFORMANCE, SINGLE-BAND VHF MOBILE RADIO DESIGNED FOR RELIABLE COMMUNICATION IN VEHICLES AND FIXED STATIONS. ENGINEERED WITH ROBUST POWER OUTPUT (UP TO 65W) AND A WIDE FREQUENCY RANGE (136-174 MHZ), IT DELIVERS CLEAR, LONG-RANGE COMMUNICATION ESSENTIAL FOR TRANSPORTATION, SECURITY, AND INDUSTRIAL OPERATIONS. WITH 260 PROGRAMMABLE CHANNELS AND SELECTABLE POWER SETTINGS, THIS RADIO OFFERS THE FLEXIBILITY AND CLARITY NEEDED FOR COORDINATED TEAM EFFORTS AND EMERGENCY RESPONSE, MAKING IT A DEPENDABLE CORNERSTONE OF ANY MOBILE COMMUNICATION SYSTEM.

FEATURE	SPECIFICATION
Model	Icom IC-2300H (Mobile Transceiver)
Type	VHF FM Mobile Two-Way Radio
Frequency Range	136 - 174 MHz (VHF Band)
Channel Capacity	260 Channels
RF Power Output (Programmable)	High Power: 25 - 65 Watts Low Power: 5 - 10 Watts
Supply Voltage	13.8 V DC ±15% (Standard Vehicle Electrical System)
Current Consumption	Approx. 16A (at 65W TX) / 1.3A (RX) / <1A (Standby) (Verify with official specs)
Dimensions (H x W x D)	Approx. 140 x 40 x 130 mm (Main Unit) (Verify with official specs)
Operating Temperature	-30°C to +60°C (Typical for mobile radios) (Verify)
Modulation	16K0F3E (FM)
Antenna Impedance	50 Ω
Programming Interface	USB/Serial via Icom CS-2300 Programming Software
Mounting Type	Mobile (Dashboard or Under-dash)

KENWOOD VHF MOBILE

ENSURE ROBUST AND DEPENDABLE MOBILE COMMUNICATION WITH THIS PROFESSIONAL-GRADE KENWOOD VHF TWO-WAY RADIO. ENGINEERED FOR CLARITY AND RANGE WITHIN THE 136-174 MHZ FREQUENCY BAND, THIS RADIO DELIVERS UP TO 65W OF POWER FOR RELIABLE COVERAGE IN EXPANSIVE OR CHALLENGING ENVIRONMENTS. FEATURING 260 PROGRAMMABLE CHANNELS AND SELECTABLE HIGH/LOW POWER SETTINGS, IT PROVIDES THE OPERATIONAL FLEXIBILITY NEEDED FOR COORDINATED FLEET MANAGEMENT, SITE SECURITY, AND EMERGENCY RESPONSE. BUILT TO KENWOOD'S RENOWNED STANDARDS FOR DURABILITY, THIS RADIO IS A CRITICAL TOOL FOR ENHANCING TEAM COORDINATION AND SAFETY IN ANY MOBILE OR FIXED-STATION APPLICATION.

FEATURE	SPECIFICATION
Model	Kenwood Professional VHF Mobile Radio (e.g., TK-7180, TK-7180H series)
Type	VHF FM Mobile Two-Way Radio
Frequency Range	136 - 174 MHz (VHF Band)
Channel Capacity	260 Channels
RF Power Output (Programmable)	High Power: 25 - 65 Watts Low Power: 5 - 10 Watts
Supply Voltage	13.8 V DC ±15% (Standard Vehicle/Base Station Power)
Current Consumption	Approx. 16A (at max TX power) / <1.5A (RX) (To be verified with specific model)
Dimensions (H x W x D)	Varies by model (~140 x 40 x ~160mm typical for head unit) (Requires verification)
Operating Temperature	-30°C to +60°C (Typical range) (Requires verification)
Modulation	16K0F3E (FM)
Antenna Impedance	50 Ω
Programming Interface	USB via Kenwood KPG- programming software (model-specific)
IP Rating	Not typically rated for immersion; designed for mobile/stationary use.

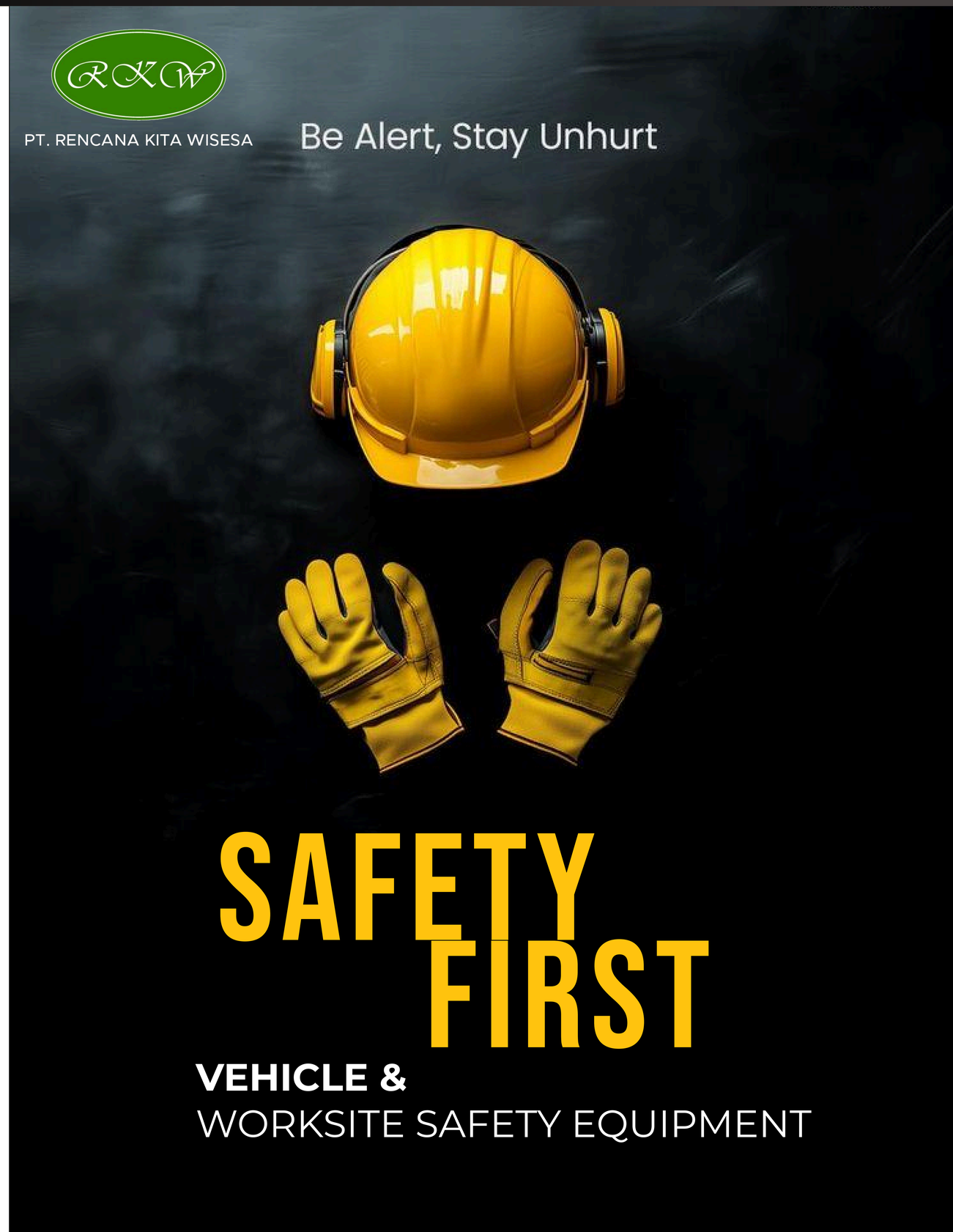

SAFETY DEVICE CATALOG

Portable Fire Extinguisher

Description

The ADINA / VIKING TONATA 3kg Portable Fire Extinguisher is a first-response firefighting essential designed for rapid deployment in vehicles, workshops, offices, and industrial sites. Pre-installed with a durable metal mounting bracket for secure and immediate access, this unit provides a reliable defense against small fires involving common combustibles, flammable liquids, and electrical equipment. Its compact size, easy-to-use operation, and compliance with fire safety standards make it a non-negotiable component of any comprehensive safety protocol.

Model / Brand	ADINA / VIKING TONATA (Portable Fire Extinguisher)
Type	Dry Chemical Powder (ABC Type) or CO_2
Fire Class Rating	ABC (For Dry Powder): Combustibles, Flammable Liquids/Gases, Electrical Fires BC (For CO_2): Flammable Liquids/Gases & Electrical Fires
Agent Weight / Capacity	3 kg (Net)
Total Weight (Approx.)	~5.5 - 6.5 kg (including cylinder and bracket)
Operating Pressure	As per manufacturer's standard (e.g., 15 bar)
Discharge Time	Approximately 10 - 15 seconds
Effective Range	2 - 4 meters (depending on agent and nozzle)
Operating Temperature	-20°C to +60°C (Standard range)
Cylinder Material	Steel, powder-coated (typically red)
Standards & Certification	Complies with relevant national standards (e.g., SNI, UL, CE marking)
Inspection Gauge	Yes, pressure indicator for quick visual check

Safety Cone

Description

A fundamental tool for on-site safety and traffic management, the Safety Cone creates immediate visual boundaries to prevent accidents. Designed with a weighted base for stability in wind or when brushed by vehicles, it effectively marks hazards, defines safe pathways, and organizes vehicle or pedestrian flow in dynamic environments such as construction zones, warehouses, parking lots, and during emergency situations.

Seat Belt 2-Point (Sling Belt)

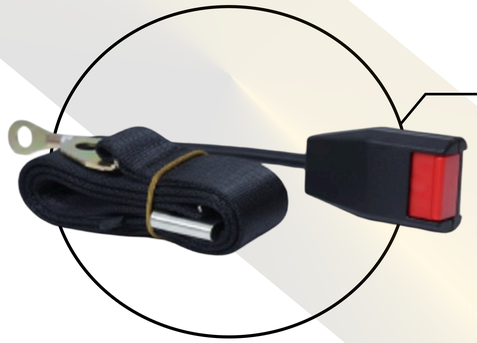

Description

Ensure basic yet critical operator restraint with this 2-Point Seat Belt, constructed from durable sling belt webbing. With a standard length of 120 meters per roll, it offers exceptional flexibility for custom installations across a wide range of vehicles and machinery, from forklifts and tractors to construction and mining equipment. Its simple, robust design provides reliable upper-body security to help keep operators in position during sudden stops or over rough terrain.

ECCO Universal Backup Alarm

The ECCO Universal Backup Alarm is an essential audible warning device designed to enhance safety in industrial and commercial environments. Emitting a loud, distinct 97-112 dB beep tone when the vehicle reverses, it alerts nearby pedestrians, workers, and other vehicles to potential movement hazards. Built for reliability and featuring a wide operating voltage range, this robust alarm is a critical component for complying with safety regulations and preventing accidents involving forklifts, trucks, construction equipment, and other utility vehicles operating in reverse.

Model / Brand	ECCO Backup Alarm
Type	Electronic/Piezoelectric Backup Alarm
Sound Output	97 – 112 Decibels (dB) @ 1 meter
Sound Pattern	Intermittent "Beep-Beep" Tone (Standard)
Operating Voltage	12 – 24 VDC or 12 – 36 VDC (Please confirm exact model range)
Current Draw	Low (Typically < 100mA)
Operating Temperature	-40°C to +85°C (Typical for industrial grade)
Housing Material	Durable ABS Plastic or Metal (Weather & Impact Resistant)
Ingress Protection (IP Rating)	IP67 or higher (Waterproof and Dustproof) (Please verify)
Mounting Type	Bracket or Direct Bolt-On
Wiring	2-Wire (Positive & Negative/Ground)
Compliance	Meets relevant standards for warning devices (e.g., SAE J994, ISO 9533)

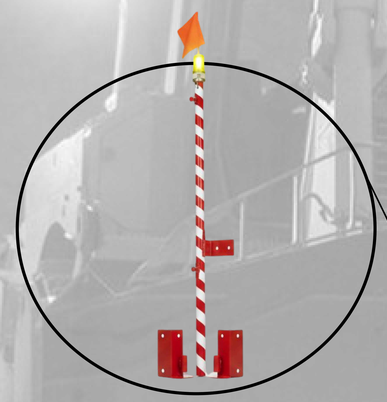

Buggy Whip RIGID

Enhance the visibility and safety of heavy machinery, trucks, and off-road vehicles with this Heavy-Duty Buggy Whip Kit. Featuring a tall, 4-meter (approx. 13-foot) flexible pole and a highly visible, rigid orange flag, this system provides critical visual warning of vehicle presence in busy, uneven, or blind-spot-prone environments. The durable fibreglass/PVC pole is engineered to withstand continuous flexing and vibration, while the heavy-duty mesh flag remains upright and reflective even at high speeds or in strong winds. An essential safety accessory for mines, construction sites, and large-scale agricultural operations.

Heavy-Duty Solid Rubber Wheel Chock

The Heavy-Duty Solid Rubber Wheel Chock is an essential safety device engineered from 100% high-density solid rubber, offering exceptional durability and a massive 20-ton load capacity. With dimensions of 200 mm (L) x 300 mm (W) x 200 mm (H) and a non-slip tread surface, it provides reliable traction and stability on concrete, asphalt, and uneven terrain. Designed in high-visibility safety yellow, it ensures clear visibility in all work environments. This chock is built to withstand harsh conditions, resistant to oils, fuels, and weathering, while operating effectively in temperatures from -40°C to +80°C. An integrated handle hole allows for easy transport and placement, making it an indispensable tool for securing heavy machinery, trucks, and industrial equipment in compliance with workplace safety regulations.

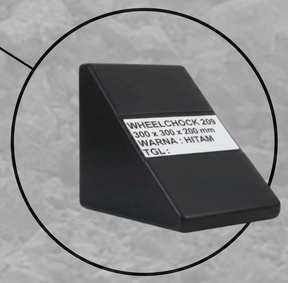

Multi-Function Emergency Evacuation Hammer

Prepare for critical escape scenarios with this essential Multi-Function Emergency Evacuation Hammer. This vital safety tool is engineered to provide a reliable means of escape from vehicles or confined spaces during emergencies. Combining a hardened steel hammer head with a robust plastic handle, it is designed to shatter tempered glass windows with concentrated force. The integrated seatbelt cutter offers a swift way to slice through tangled restraints. With a high-visibility orange color for easy location in low-light conditions, this hammer is a mandatory safety component for any passenger vehicle, bus, or workplace emergency kit.

Primary Functions	1. Window Breaker 2. Seatbelt Cutter
Handle Material	High-Impact ABS Plastic or Equivalent
Dimensions (approx.)	Compact design, typically ~20cm L x ~5cm W (Please verify)
Weight (approx.)	Lightweight, typically 200-300 grams

PT. RENCANA KITA WISESA

INDUSTRIAL CABINS, GUARDS & HANDRAILS

EXCAVATOR SANY SY 365H

Engineered to deliver protection, compliance, and structural integrity in demanding work environments. Each product is custom-fabricated using high-grade materials, designed for easy installation, and built to enhance safety and operational efficiency.

PROJECT GALLERY

QUALITY INSTALLATIONS ACROSS INDUSTRIAL ENVIRONMENTS.

SAFETY HANDRAIL SYSTEM – FALL PREVENTION & SECURE ACCESS

CUSTOM STEEL HANDRAIL – COMPLIANT WITH OSHA/ISO STANDARDS

Office : Pondok Indah Office Tower 3, 17th fl
Jl. Sultan Iskandar Muda Kav. V-TA. Pondok Indah
Jakarta 12310

Workshop : Jl. Caringin No 65 RT 03/06 Bojong Menteng
Rawalumbu, Bekasi 17116

inquiry@rkwisesa.co.id
contact person | 0813 3474 2430
office phone | 021-8277 3706

PT. RENCANA KITA WISESA

FULL GUARDING SYSTEMS

COMPLETE PROTECTIVE ENCLOSURES FOR MACHINERY & ACCESS AREAS

EXCAVATOR ZOOMLION ZE215E

Our Full Guarding Systems offer complete protection through customized Cabin Guards, Side Guards (RH & LH), Engine Guards, and Walkway Guards. Each component is engineered to shield operators, contain hazards, and ensure safe access in industrial environments. Built with durability and compliance in mind.

GUARDING INSTALLATION GALLERY

QUALITY INSTALLATIONS ACROSS INDUSTRIAL ENVIRONMENTS.

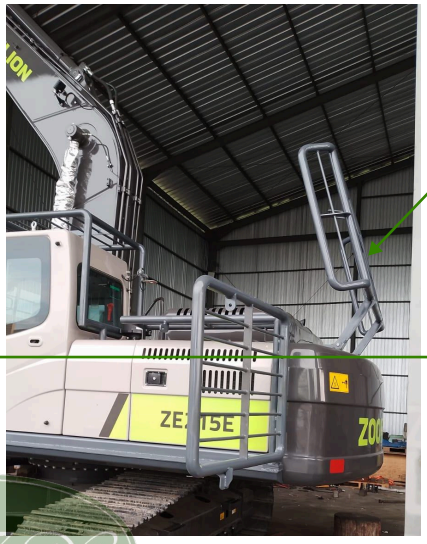

ENGINE GUARD

Engine Bay Guard – Shields Power Units from Debris & Unauthorized Access.

CABIN GUARD

Operator Cabin Guard – Protective Enclosure for Control Stations.

SIDE GUARD RH/LH

Right/Left Side Machine Guard – Prevents Access to Moving Parts.

WALKWAY GUARD

Safety Walkway Guard – Secures Access Routes with Handrail Integration.

Office : Pondok Indah Office Tower 3, 17th fl
Jl. Sultan Iskandar Muda Kav. V-TA. Pondok Indah
Jakarta 12310

Workshop : Jl. Caringin No 65 RT 03/06 Bojong Menteng
Rawalumbu, Bekasi 17116

inquiry@rkwisesa.co.id
contact person | 0813 3474 2430
office phone | 021-8277 3706

www.rkwisesa.co.id

PT. RENCANA KITA WISESA

COMFORTABLE CABIN, RELIABLE PERFORMANCE

ENHANCED VISIBILITY, ERGONOMIC CONTROLS, AND AIR-CONDITIONED COMFORT MAKE THE CAT® 120 GC AN IDEAL CHOICE FOR DAILY OPERATIONS.

MOTOR GRADER CATERPILLAR (CAT) 120 GC.

Engineered for productivity, the CAT® 120 GC combines Caterpillar durability with operational efficiency, making it a dependable choice for contractors seeking long-term value.

ENCLOSED OPERATOR CABIN

Featuring air conditioning and an ergonomic layout to support consistent performance and reduced operator fatigue.

OPERATOR CABIN WITH AIR CONDITIONING

Designed to provide comfort, clear visibility, and a controlled working environment, supporting operator focus and productivity throughout daily operations.

Office : Pondok Indah Office Tower 3, 17th fl
Jl. Sultan Iskandar Muda Kav. V-TA. Pondok Indah
Jakarta 12310

Workshop : Jl. Caringin No 65 RT 03/06 Bojong Menteng
Rawalumbu, Bekasi 17116

inquiry@rkwisesa.co.id
contact person | 0813 3474 2430
office phone | 021-8277 3706

www.rkwisesa.co.id

PT. RENCANA KITA WISESA

COMPLETE INSTALLATION KOMATSU D85E-SS BULLDOZER

COMPLETE PROTECTIVE ENCLOSURES FOR MACHINERY & ACCESS AREAS

KOMATSU D85E-SS BULLDOZER

ENGINEERED FOR EXCELLENCE, BUILT FOR THE EXTREME.

PT Rencana Kita Wisesa presents a fully integrated Operator Environment System for the Komatsu D85E-SS Bulldozer. This complete package is meticulously designed to replace or upgrade the existing operator station, transforming it into a sanctuary of safety, comfort, and control in the most demanding mining and construction environments.

More than just parts, this is a holistic solution. Our cabin provides a robust structural shell, the climate control system ensures optimal temperature, and the custom-engineered guards protect critical components. Together, they significantly enhance operator well-being, machine uptime, and worksite safety, delivering a direct return on investment through improved productivity and reduced downtime.

Office : Pondok Indah Office Tower 3, 17th fl
Jl. Sultan Iskandar Muda Kav. V-TA. Pondok Indah
Jakarta 12310

Workshop : Jl. Caringin No 65 RT 03/06 Bojong Menteng
Rawalumbu, Bekasi 17116

contact person | 0813 3474 2430
office phone | 021-8277 3706

INSTALLATION GALLERY

QUALITY INSTALLATIONS ACROSS INDUSTRIAL ENVIRONMENTS.

PT. RENCANA KITA WISESA

OPERATOR CABIN WITH AIR CONDITIONING

Designed to provide comfort, clear visibility, and a controlled working environment, supporting operator focus and productivity throughout daily operations.

SAFETY CABIN GUARD

Engineered specifically for the Komatsu D85E-SS, this heavy-duty guard provides 360° protection for the operator cabin. Constructed from high-tensile steel, it safeguards against falling rocks, collision, and abrasion while maintaining accessibility for maintenance. Its direct-fit design integrates seamlessly with the machine's chassis for maximum structural integrity.

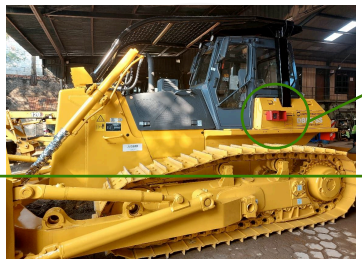

SAFETY DEVICE ATTACHMENT

LOTO BOX 2 SYSTEM

FIRE EXTINGUISHER 9KG

*full desc & spec in **Catalog Safety Device** - RKW

MORE PROJECTS IN ACTION

PROVEN SOLUTIONS ACROSS THE FLEET

Office : Pondok Indah Office Tower 3, 17th fl
Jl. Sultan Iskandar Muda Kav. V-TA. Pondok Indah
Jakarta 12310

Workshop : Jl. Caringin No 65 RT 03/06 Bojong Menteng
Rawalumbu, Bekasi 17116

contact person | 0813 3474 2430
office phone | 021-8277 3706